

# Project CROOS

## Time Period 1 : May 1 – 15, 2012

### Period 1 Sample Statistics

|                                    | NOC   | SOC   | KMZ  |
|------------------------------------|-------|-------|------|
| Number hours fished                | 268.1 | 368.5 | 0    |
| Fish caught per hour effort (CPUE) | 1.28  | 0.55  | 0    |
| Number legal-sized fish sampled    | 344   | 201   | 0    |
| Numbers of fish genotyped          | 337   | 201   | 0    |
| Percent of fish genotyped          | 98%   | 100%  | 100% |

To the right, aggregate catch in CPUE (red) and aggregate effort (blue) is shown for the first time period. To protect individual fisherman's data, aggregate catch maps are not shown if fewer than 3 vessels were fishing in a zone in this time period. The average catch per hour in the NOC (1.28) was higher than this time last year (0.65). The average catch per hour for SOC (0.55) was higher than this time last year (0.41).

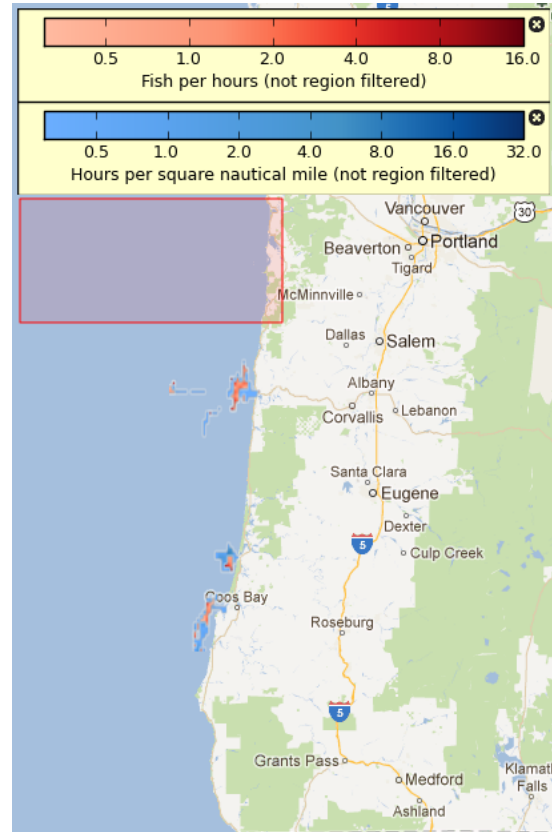

Stock CPUE (fish/hour)

0 0.2 0.4 0.6 0.8

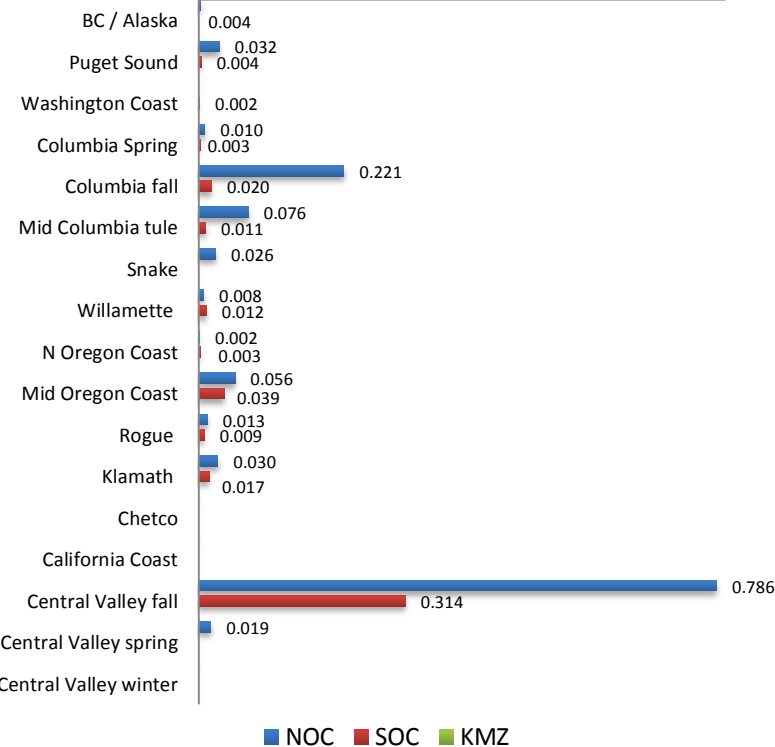

Shown to the left, effort, catch and genetic stock identification results are combined to generate "catch per hour per stock" estimates.

In the first time period, Central Valley fall was the dominant component of harvest for NOC and SOC. In May 2011 Mid Oregon Coast was the dominant component of harvest and in May 2010 the dominant component of harvest was comprised of Mid Columbia Tule and Central Valley fall.

**NOC**=Northern Oregon Coast (Cape Falcon to Florence Jetty)  
**SOC**=Southern Oregon Coast (Florence Jetty to Humbug Mtn)  
**KMZ**=Klamath Management Zone (Humbug Mtn to OR/CA boarder)